

# Vanderbilt Hall Plan

Terminal Side (north)

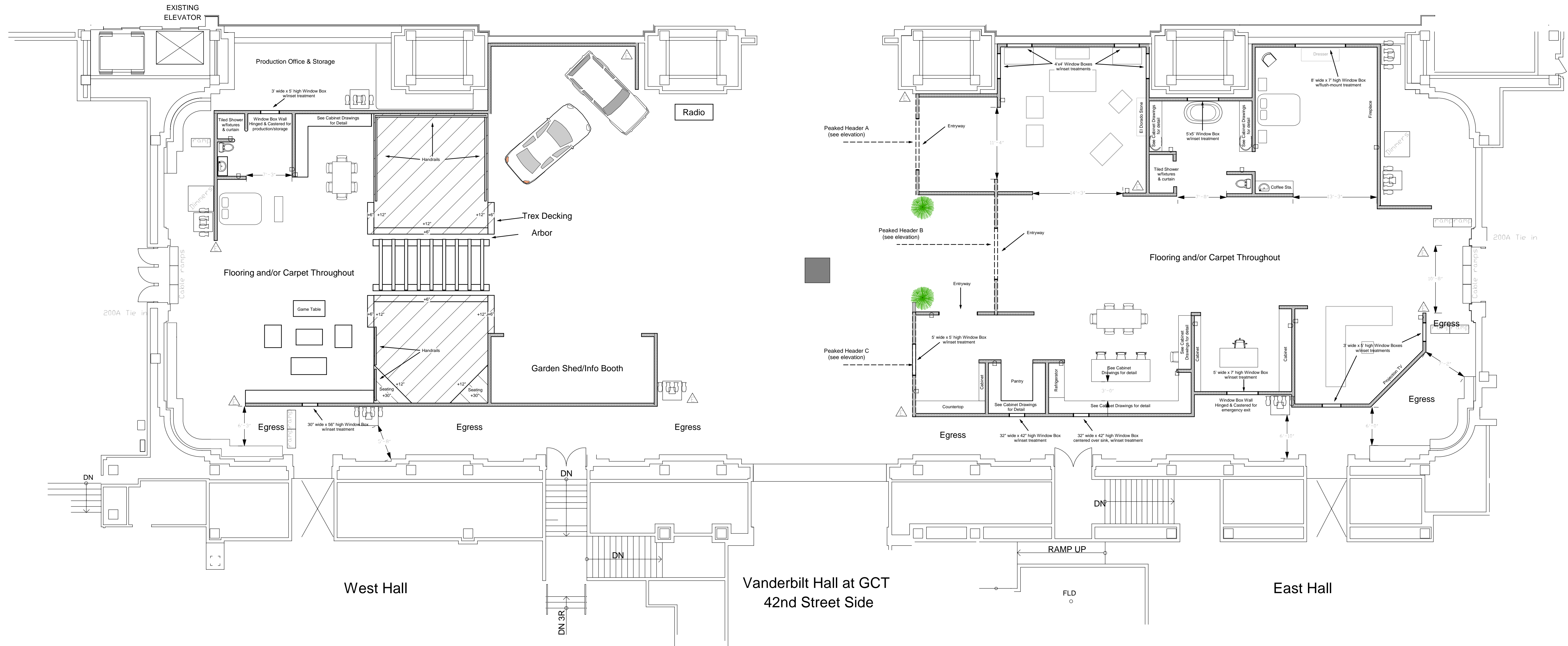

NB:  
For Bidding only. Do not Build! Construction details to be discussed.

See attached PDF drawings for cabinetry, fixture, and appliance details in kitchens, pantry, and baths

All walls 8' high, seamed taped and painted with crown and baseboard moldings.

All exterior walls to be finished with siding or other exterior treatment.

- Leko
- Par 38
- Extinguisher
- 15' truss tower

<b>Home Magazine</b>		1 of 2	
Vanderbilt Hall: GCT		Plan View	
Producer: Wizard Studios		Scale: 1/8" = 1' 0"	
Date: 8/22/07	Sheet: 24x36"	0 5 10 15 20 FT	
Time: 1:17:14 PM	File name: Home v8.mcd		

**MICHAEL STILLER DESIGN**  
Installations • Lighting & Media • Environments

This document and the ideas and design incorporated herein, as an instrument of professional service, is the property of Michael Stiller, Inc. and is not to be used, in whole or part, for any other project without written authorization. This document is not to be reproduced or modified in any way, nor shall any authorized reproduction of this document be modified without prior written consent. This drawing represents visual concepts and construction suggestions only. It does not replace the knowledge and advice of a licensed structural engineer. All electrical drawings shall be issued and approved by a licensed electrical engineer.

Michael Stiller, Inc. takes no responsibility, and herewith disclaims all liability for the erection, engineering or use of any component or concept shown on this or any other drawing. Does not warrant, in any way, the accuracy of this information. Shall not be responsible for discrepancies between this drawing and existing conditions, and will not assume responsibility for improper construction or handling of this equipment.